

# Patient report

Bio-Rad                      DATE: 11/09/2019  
D-10                         TIME: 01:26 PM  
S/N: #DJ4I016123        Software version: 4.30-2  
Sample ID:                 10558809  
Injection date             11/09/2019 12:54 PM  
Injection #: 35             Method: HbA1c  
Rack #: ---                 Rack position: 6

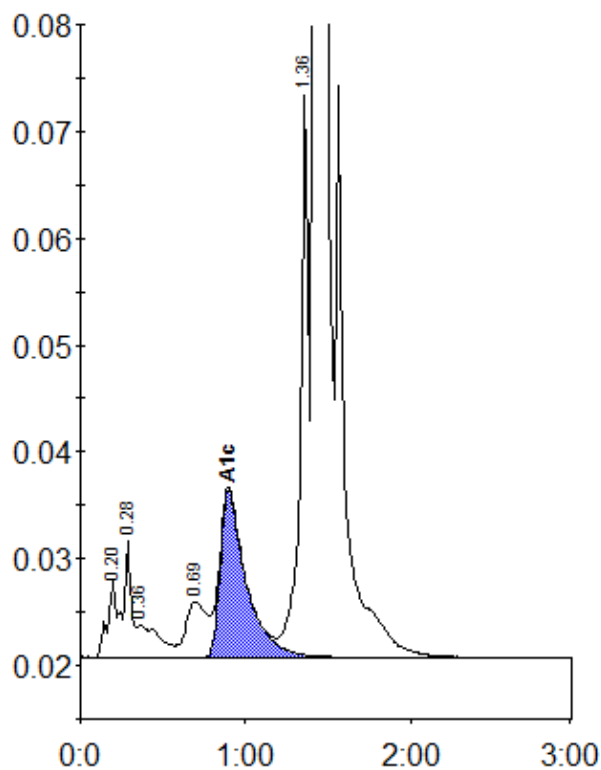

Peak table - ID: 10558809

Peak	R.time	Height	Area	Area %
A1a	0.20	7182	26155	0.8
A1b	0.28	10901	36671	1.2
Unknown	0.36	3108	29115	0.9
LA1c/CHb-1	0.69	5215	45576	1.5
A1c	0.90	15634	171451	7.6
P3	1.36	52646	186048	6.0
A0	1.42	815590	2588830	83.9
Total Area:		3083846		

Concentration:	%
A1c	7.6